



Visit www.lnrr.org for online ordering.
Please note new address using this form:

Company Store
Louisville & Nashville Railroad Historical Society
401 Kentucky Street
Bowling Green, KY 42101

TO PLACE AN ORDER USING THIS FORM:

- 1) Fill out the order form on this and the following pages.
- 2) Pull the order form out of the middle of the magazine.
- 3) Place the order form with a check or money order for the total amount, including shipping, in an envelope and mail to the address shown above and on page 8.
- 4) Be sure to completely fill out the "Order Form Totals" section on page 8.

(Form Date — December 2019)

**Now Available — L&N All-Color
2020 Calendar**



Retail	L&NHS	Qty.	Amt.
\$12.95	\$10.00	_____	\$_____

(Please Fill Out Postage Section on Page 4)

New Book

L&N Through Passenger Service

Available January 2020



Morning Sun
Hardbound,
Color

L&N offered comfortable, friendly service, connecting the major gateways in the East and Midwest with the South.

by
Greg Stout

Retail	L&NHS	Qty.	Total
\$69.95	\$59.50	_____	_____

(Please Fill Out Postage Section on Page 4)

**L&N Polo
Shirts**



\$37.50
(\$39.50 **XXL**)

Show off your interest in the L&N with these high quality white polo shirts with the old-style L&N herald. This is a K500 Port Authority Silk Touch Polo with superior wrinkle and shrink resistance. The shirt is 65/35 poly/cotton pique — a comfortable and classic polo shirt. Machine washable cold with like colors (white) and tumble dried. Great for any type of dress occasion. Order yours today!

Size	Price	Qty.	Amt.
S, M, L, XL	\$37.50	_____	\$_____
XXL (47-49)	\$39.50	_____	\$_____

(Please Fill Out Postage Section on Page 4)

Louisville & Nashville Historical Society Order Form

Notes: Mem = Member Price (second price listed) • NM = Non-member Price (first price listed) • Price = Price for all buyers

New Book

CSX Power in Color, Vol. 3

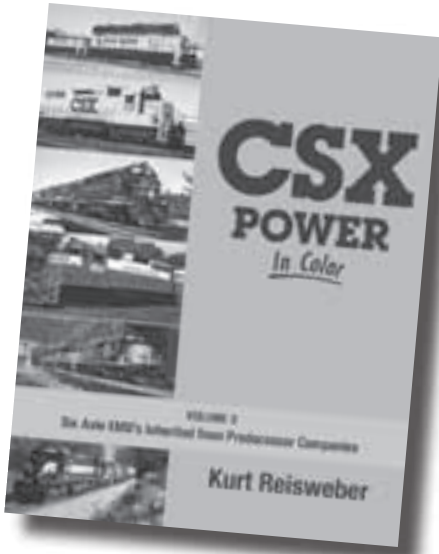

Morning Sun,
Hardbound,
Six Axle EMDs
Inherited from
Predecessor
Companies,
Color

by
Kurt Reisweber

Retail	L&NHS	Qty.	Total
\$59.95	\$49.50	_____	_____

(Please Fill Out Postage Section on Page 4)

New Book

CSX Power in Color, Vol. 4



Morning Sun,
Hardbound,
Six Axle GEs
and More,
Color

by
Kurt Reisweber

Retail	L&NHS	Qty.	Total
\$69.95	\$59.50	_____	_____

(Please Fill Out Postage Section on Page 4)

New Book

Monon in Color, Vol. 2



Morning Sun,
Hardbound,
Diesel Units, Pas-
senger Car and
Train Operations,
Modern Freight
Car Fleet, 25
Unique Depots,
Color

by
**James
Lewnard**

Retail	L&NHS	Qty.	Total
\$69.95	\$59.50	_____	_____

(Please Fill Out Postage Section on Page 4)

L&N CDs



The L&N Company Store has numerous CDs of track profiles, employee timetables, and equipment diagrams. For a complete listing, and to order, please see the L&NHS website and click on **Store**.

www.lnrr.org

Member Price: \$25.00 per CD
Retail Price: \$30.00 per CD

Visit the Company Store for these and many other great L&N items for sale! www.lnrr.org

Louisville & Nashville Equipment CDs

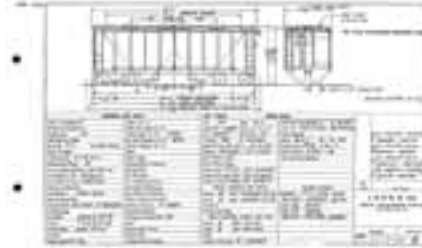

LNHS EQ01
Freight Car Record 1-1977,
396 Images

Retail	L&NHS Price	Qty.	Amt.
\$30.00	\$20.00	___	\$___

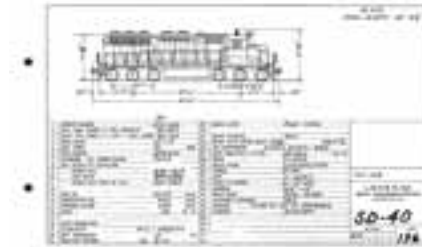

LNHS EQ02
Locomotive Data Book 3-1-1976,
INCL Wrecker & Crane Diagrams,
161 Images

Retail	L&NHS Price	Qty.	Amt.
\$30.00	\$20.00	___	\$___

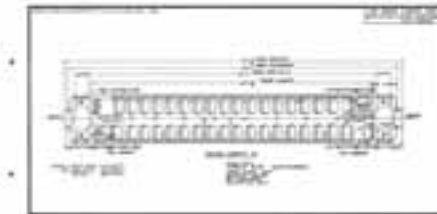

LNHS EQ03
Pass Car Equip, Coaches,
Baggage, Mail, Office, Dining,
Tavern and Dormitory Cars,
126 Images

Retail	L&NHS Price	Qty.	Amt.
\$30.00	\$20.00	___	\$___

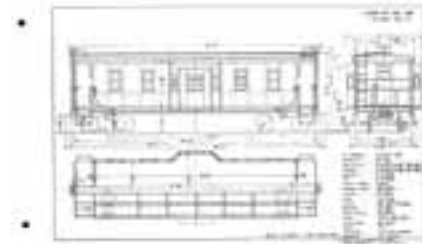

LNHS EQ04
Nashville, Chattanooga & St.
Louis, Freight and Passenger
Car Diagrams,
106 Images

Retail	L&NHS Price	Qty.	Amt.
\$30.00	\$20.00	___	\$___

For additional CD options,
visit www.lnrr.org

(Please Fill Out Postage Section on Page 4)

Back Issues

To order back issues of L&N Magazine, please find the detailed listing and the printable order form on the L&NHS website — www.lnrr.org.

License Plates

Old Style or New Style — White Letters on Red Background

Old Style \$9.00 Qty. ___ Amt. ___ New Style \$9.00 Qty. ___ Amt. ___

BOOKS:

	List	Price	Qty	Amt
Dixie Lines: the L&N by Dave Oroszi & Ron Flanary, Hundman Pub., hardbound, 160 pgs., 213 photos, color	\$64.95	\$32.50	_____	_____
The Railroads of Kentucky During the 1940s & 1950s by Charles H. Bogart, softbound, 356 pages, 400+ B&W photos/maps	\$30.00	_____	_____	_____
Fast Freight to DeCoursey by Joseph H. Morton, L&NHS, softbound, 112 pages, 80 photos, Short Line	\$30.00	\$20.00	_____	_____
L&N Cobooses by Dwight Jones, B&O Caboose Pub., 98 pages, B&W and color.	\$27.99	\$23.00	_____	_____
Cumberland Valley Div. Album 1950-1980 by Ron Flanary, Old Line Graphics, hrd bnd, 192 pgs., B&W	\$30.00	\$24.00	_____	_____
L&N's Memphis Line by Dennis Mize, hardbound, 335 pgs, 200+ photos, charts, maps, train sheets	\$39.95	\$32.50	_____	_____
Clinchfield in Color by C.K Marsh, Jr., Morning Sun, hardbound, 128 pgs., 1950-1982, steam & early diesel, color	\$59.95	\$49.50	_____	_____

Frankfort and Cincinnati Railroad by Ed Vasser and Jerry Sudduth, 110 pgs, soft, 100+photos	\$30.00	\$28.00	_____	_____
Monon - The Hoosier Line Dolzall, hardbound, 206 pgs., B&W and color	\$49.95	\$38.00	_____	_____
Monon in Color Vol. 2 by James Lewnard, Morning Sun, hardbound, Diesels, 25 Depots, Operations, and More	\$69.95	\$59.50	_____	_____
Monon in Color by James Lewnard, Morning Sun, hardbound, 128 pgs., 250+ photos, color	\$59.95	\$49.50	_____	_____
L&N Steam Locomotives by Richard E. Prince, Ind. Univ. Press, hardbound, 228 pgs., 300+ photos, steam roster	\$29.95	\$25.00	_____	_____
Grandpa's Road - NC&StL Depots/Terminals by Terry Coats, 313 pages, 500+ photos, illustrations	\$45.00	\$40.00	_____	_____
NC&StL History & Steam Locomotives by Richard E. Prince, Ind. Univ. Press, hardbound, 196 pgs.	\$29.95	\$25.00	_____	_____

L&N Through Passenger Service by Greg Stout, Morning Sun, hardbound, friendly service w/ connections	\$69.95	\$59.50	_____	_____
L&N in Color Vol. 2 by Richard C. Borkowski Jr, Morning Sun, hardbound, 128 pages, B&W and color	\$59.95	\$49.50	_____	_____
Trackside Louisville - East / Fravert by Tipton et. al., Morning Sun, hardbound, 128 pgs., 1948-1958, color	\$59.95	\$49.50	_____	_____
Trackside Louisville - West / Fravert by Tipton et. al., Morning Sun, hardbound, 128 pgs., 1948-1958, color	\$59.95	\$49.50	_____	_____

CSX Power in Color, Vol. 1 by Kurt Reisweber, Morning Sun, Hardbound, 128 pages, 4-Axle EMDs, Color	\$59.95	\$49.50	_____	_____
CSX Power in Color, Vol. 2 by Kurt Reisweber, Morning Sun, Hardbound, 4-Axle GEs, Color	\$59.95	\$49.50	_____	_____
CSX Power in Color, Vol. 3 by Kurt Reisweber, Morning Sun, Hardbound, 6-Axle EMDs Inherited	\$59.95	\$49.50	_____	_____
CSX Power in Color, Vol. 4 by Kurt Reisweber, Morning Sun, Hardbound, 6-Axle GEs and More, Color	\$69.95	\$59.50	_____	_____

L&N Videos
& DVDs

All Aboard Miniseries: 3 Episodes; by Peridot Pictures (123 min. + Bonus Footage)
Reflections of the L&N Vol. 1: Film of L&N and NC&StL, 1940s-1970s; by Herron Rail (60+ min)
Reflections of the L&N Vol. 2: L&N Action 1947-1975; Bonus: Frankfort & Cincinnati; by Herron Rail (90 min)

Item	Price	Qty.	Amt.
DVD	\$20.00	_____	_____
DVD	\$39.00	_____	_____
DVD	\$39.00	_____	_____

ORDER FORM TOTALS

- 1 Sub-Total (value of your order before postage) — Please enter in box 1.
- 2 Postage - If your order sub-total is \$0.00 to \$10.00, add \$3.00 shipping in box 2.
- 3 Postage - If your order sub-total is \$10.01 to \$50.00, add \$5.50 shipping in box 3.
- 4 Postage - If your order sub-total is \$50.01 to \$100.00, add \$8.00 shipping in box 4.
- 5 Postage - If your order sub-total is \$100.01 or higher, add \$10.00 shipping in box 5.
- 6 Kentucky Residents Only — Please add 6% sales tax in box 6.

Please enter your GRAND TOTAL (Adding Box 1 + the appropriate postage and tax box).

Name _____
 Address _____
 City _____ State _____ Zip _____ - _____
 Phone Number (____) - ____ - _____ Membership Number _____

We offer these items as a service to our members, satisfaction guaranteed. If you are not satisfied, please return the material with an explanation for a full refund. Please allow up to six weeks for delivery. The L&NHS is a volunteer-staffed, non-profit educational corporation, all proceeds from sales go to future projects.

***Foreign orders must add sufficient extra postage!**

SUB-TOTAL

	1
	2
	3
	4
	5
	6

GRAND TOTAL

--

SEND ORDERS TO:
L&N RAILROAD HISTORICAL SOCIETY
 401 Kentucky Street
 Bowling Green, KY 42101